St Louis Blues
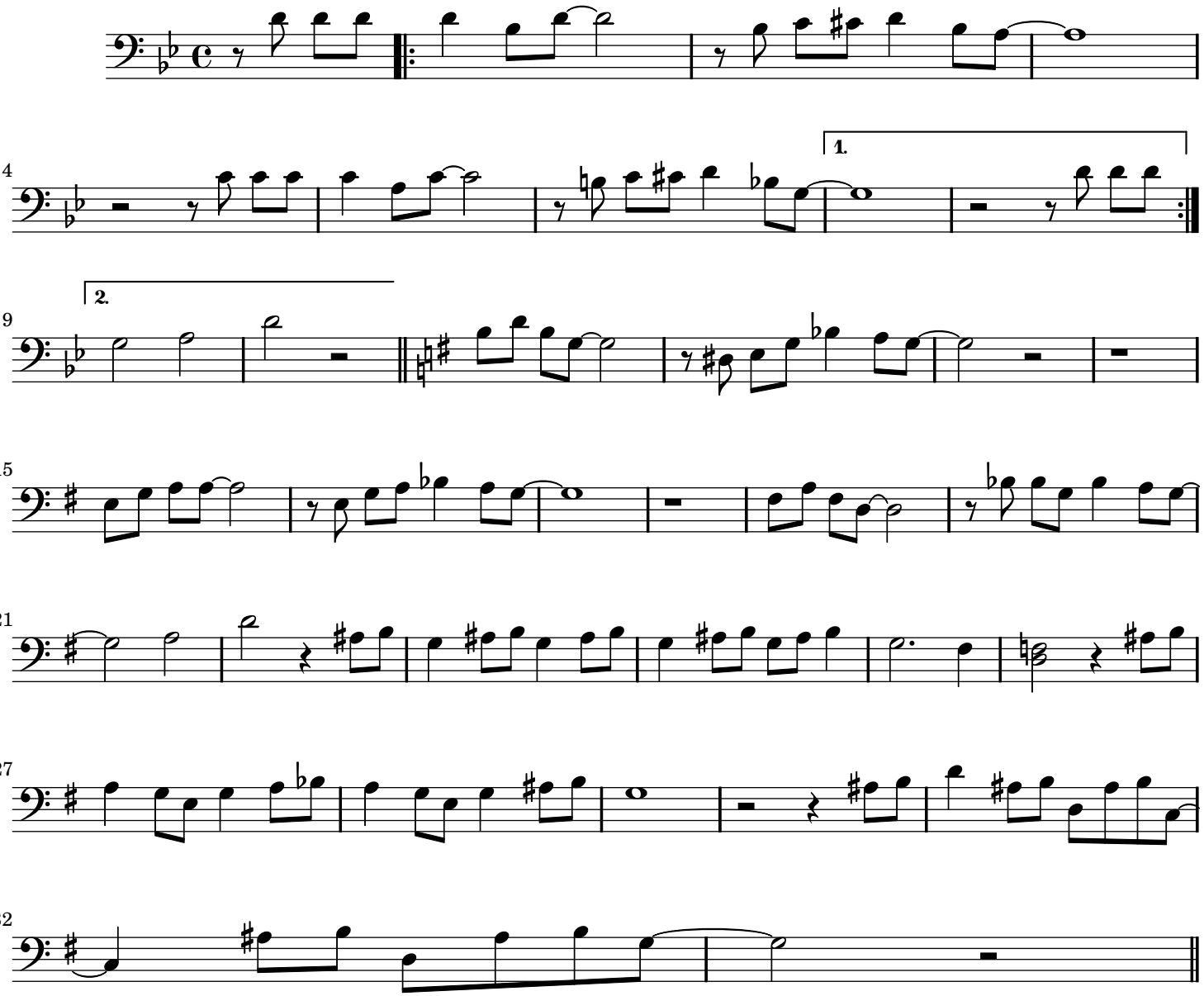
W.C. Handy